



20 Meadow Head Avenue, Meadowhead, Sheffield, S8 7RT

Saxton Mee

20 Meadow Head Avenue

Meadowhead

Guide Price

£300,000

Guide Price £300,000 to £325,000

This beautifully presented 3-bedroom semi-detached house is located in the sought-after area of Meadowhead, within easy reach of local amenities and the scenic Graves Park and Chancet Wood both within walking distance.

Upon entering, you are welcomed by a side lobby that leads through to a generous dining room, which flows seamlessly into the well-equipped off-shot kitchen with fitted wall and base units and smart work surfaces with a window offering a lovely outlook over the garden. The front-facing lounge is a highlight of the property, featuring a striking circular bay window that floods the room with natural light and an attractive feature fireplace with a tiled hearth and surround, adding character and warmth.

The first floor comprises a family bathroom and three well-proportioned bedrooms, each offering ample space for a growing family. A drop-down ladder provides access to a boarded loft, offering excellent additional storage.

To the rear of the property, a patio seating area overlooks the lawned garden, providing a great space for outdoor activities or gardening. With its fantastic presentation and prime location, this property is an ideal family home.



- Semi Detached Home In Sought After Location
- Beautifully Presented Throughout
- Stunning Bay-Fronted Living Room Full Of Natural Light
- Well Equipped Off-Shot Kitchen Overlooking Rear Garden
- Enclosed Rear Garden With Patio Seating And Lawn Area
- Three Well Proportioned Bedrooms
- Walking Distance To Graves Park And Chancet Wood
- Close To Excellent Local Amenities, Schools And Transport Links
- Freehold
- Viewings Via Banner Cross Office



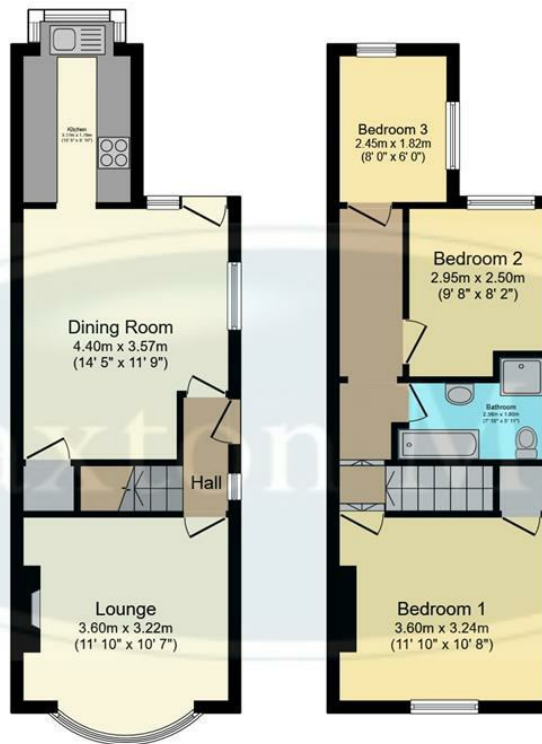

Ground Floor
Floor area 38.0 m²
(409 sq.ft.)

First Floor
Floor area 36.1 m²
(388 sq.ft.)

TOTAL: 74.0 m² (797 sq.ft.)

This floor plan is for illustrative purposes only. It is not drawn to scale. Any measurements, floor areas (including any total floor area), openings and orientations are approximate. No details are guaranteed, they cannot be relied upon for any purpose and do not form any part of any agreement. No liability is taken for any error, omission or misstatement. A party must rely upon its own inspection(s). Powered by www.Propertybox.io

While we endeavour to make our sales particulars fair, accurate and reliable, they are only a general guide to the property and, accordingly, if there is any point, which is of particular importance to you, please contact the relevant office. The Agents have not tested any apparatus, equipment, fittings or services and so cannot verify they are in working order. The buyer is advised to obtain verification. Please note all the measurement details are approximate and should not be relied upon as exact. All plans, floor plans and maps are for guidance purposes only and are not to scale. Under no circumstances should they be relied upon as exact or for use in planning carpets and other such fixtures, fittings or furnishings. YOUR HOME IS AT RISK IF YOU DO NOT KEEP UP REPAYMENTS ON A MORTGAGE OR OTHER LOAN SECURED ON IT. 'A Life Assurance policy may be requested.' 'Written Quotations of credit terms available on request.'

Banner Cross
T: 0114 268 3241
E: bannercross@saxtonmee.co.uk
www.saxtonmee.co.uk

Hathersage
T: 01433 650009
E: hathersage@saxtonmee.co.uk

Bakewell
T: 01629 815307
E: bakewell@saxtonmee.co.uk

Matlock
T: 01629 828250
E: matlock@saxtonmee.co.uk

